SECTION 9, T.5N., R.2W., S.L.B. & M.

IN ROY CITY & WEST HAVEN CITY

SCALE 1" = 400'

KEY MAP

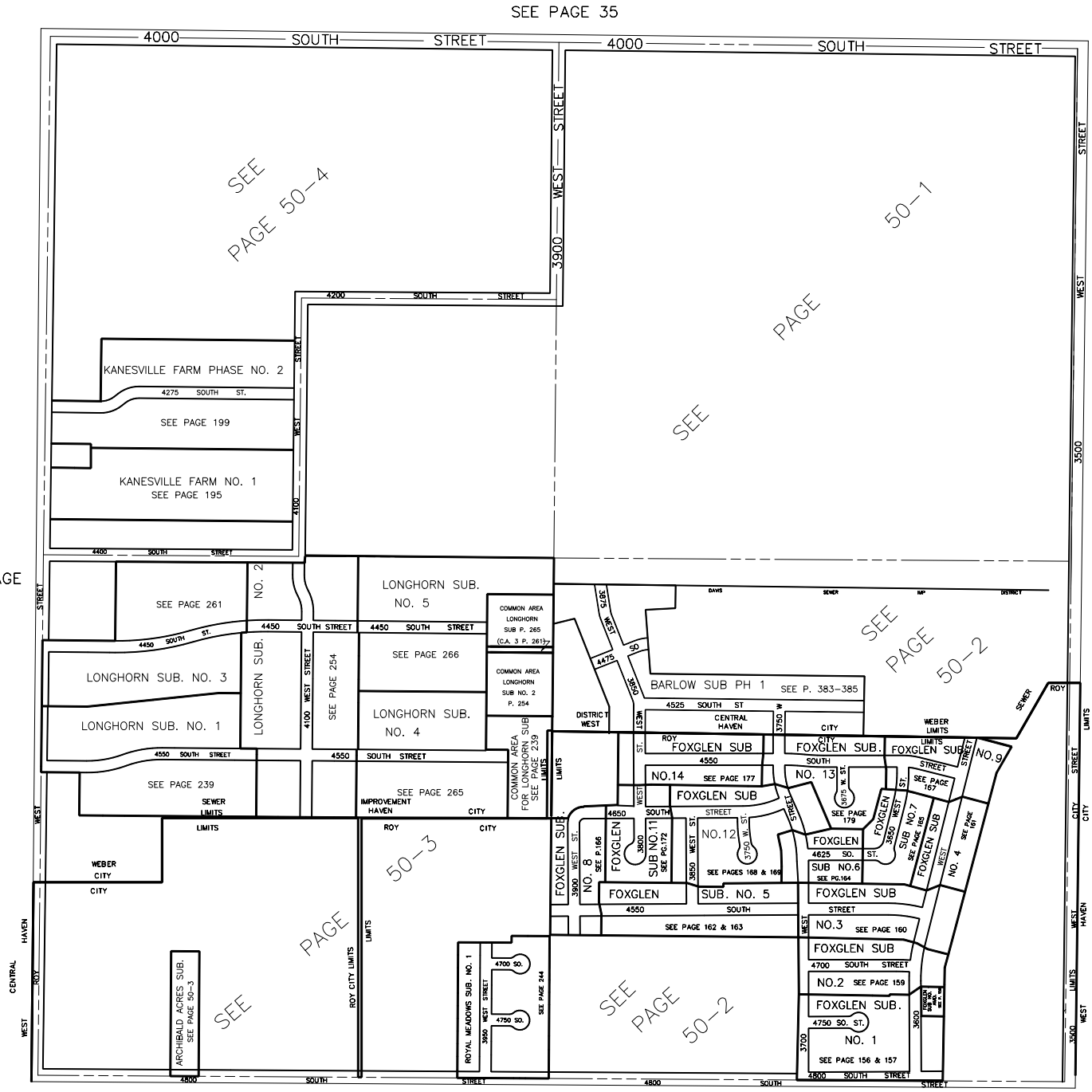

SEE BOOK 9, PAGE 72